

FIRST FLOOR OVERALL PLAN

SCALE: 3/16" = 1'-0"

- GENERAL NOTES:**
1. DASHED FURNITURE/FIXTURES NOT IN CONTRACT.
 2. SEE WALL TYPE DETAILS ON SHEET 'A6.1'

AREA TABULATION	
SINGLE TOWNHOUSE	
FIRST FLOOR AREA UNDER A/C	3,205 S.F.
SECOND FLOOR AREA UNDER A/C	5,054 S.F.
GARAGE	1,699 S.F.
COVERED ENTRY	150 S.F.
TOTAL AREA:	10,108 S.F.

WALL TYPE LEGEND	
	2 HR. RATED 8" CONCRETE MASONRY WALL
	6" EXT. WD. STUD WALL W/ INSULATION AND VINYL SIDING OVER 3/8" EXT. GRADE PLYWD. ON EXT. SIDE
	1-HR. RATED 4" OR 6" WD. STUD WALL
	4" OR 6" WD. STUD WALL W/ BATT INSULATION
	4" OR 6" WD. STUD WALL

No.	REVISIONS
1	
2	
3	
4	
5	

CONSTRUCTION DOCUMENTS FOR
HABITAT FOR HUMANITY
 6-UNIT TOWNHOUSE
 FORT MYERS, FLORIDA
 (SEE COVER SHEET FOR FULL BUILDING ADDRESS)

MK Architecture LLC
 8200 College Parkway, Suite 101
 Fort Myers, Florida 33919
 239.482.2121
 AR10564 ID6790
 www.MK-ARCH.com

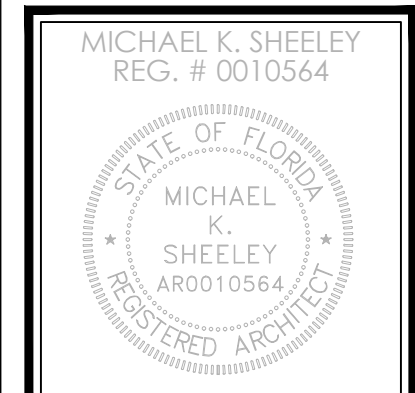
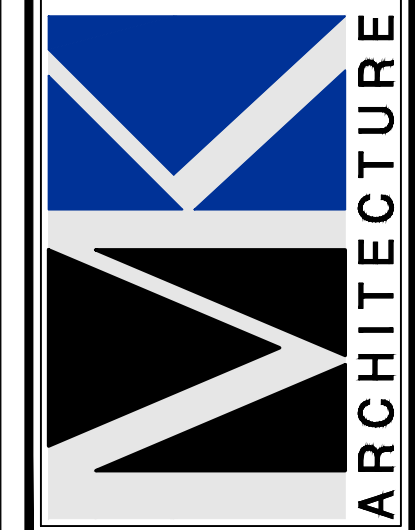

JOB: MK24020
 DATE: 2-7-25
 DRWN. BY: SLVB
 CAD REF: FLR

SHEET
A1.1

PROGRESS SET - NOT FOR CONSTRUCTION

MK Architecture, LLC hereby reserves its common law copyright and other proprietary rights in these plans, designs, arrangements and ideas. These ideas, designs and drawings are not to be reproduced, changed or applied in any form or manner whatsoever, nor are they to be added to any third party's work without the express written permission from MK Architecture, LLC. Contractors shall verify and be responsible for all dimensions and conditions of the job. MK Architecture, LLC shall not be notified in writing of any variations or discrepancies from the dimensions, conditions and specifications shown by these drawings. All construction shall be in accordance with the current Florida Building Code.

C:\USERS\MK_ARCHITECTURE DROPBOX\MK DESIGN FILES\ACAD DWGS\MK ARCH\MK24020-HABITAT TOWNHOUSES-LEE COUNTY-6-UNIT CONSTRUCTION DOCUMENTS\MK24020-6-A1-FLR.DWG \ February 7, 2025

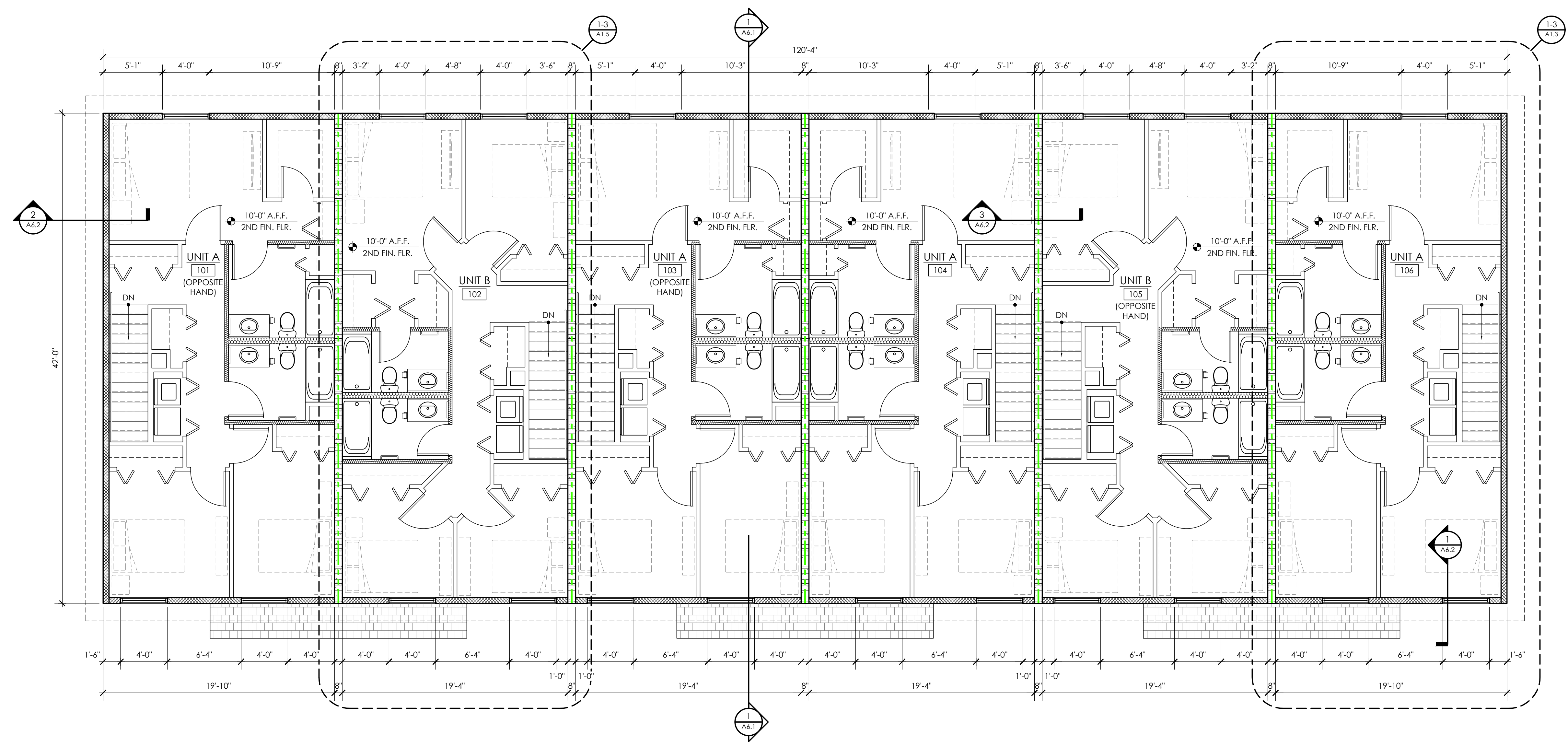

SECOND FLOOR OVERALL PLAN

SCALE: 3/16" = 1'-0"

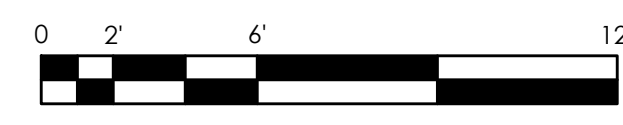

- GENERAL NOTES:**
- DASHED FURNITURE/FIXTURES NOT IN CONTRACT.
 - SEE WALL TYPE DETAILS ON SHEET 'A6.1'

AREA TABULATION	
SINGLE TOWNHOUSE	
FIRST FLOOR AREA UNDER A/C	3,205 S.F.
SECOND FLOOR AREA UNDER A/C	5,054 S.F.
GARAGE	1,699 S.F.
COVERED ENTRY	150 S.F.
TOTAL AREA:	10,108 S.F.

WALL TYPE LEGEND	
	2 HR. RATED 8" CONCRETE MASONRY WALL
	6" EXT. WD. STUD WALL W/ INSULATION AND VINYL SIDING OVER 3/8" EXT. GRADE PLYWD. ON EXT. SIDE
	1-HR. RATED 4" OR 6" WD. STUD WALL
	4" OR 6" WD. STUD WALL W/ BATT INSULATION
	4" OR 6" WD. STUD WALL

PROGRESS SET - NOT FOR CONSTRUCTION

MK Architecture, LLC hereby reserves its common law copyright and other property rights in these plans, designs, arrangements and ideas. These ideas, plans and designs are not to be reproduced, changed or applied in any form or manner whatsoever, nor are they to be published in any third party, without first obtaining the express written permission from MK Architecture, LLC. Contractors shall verify and be responsible for all dimensions and conditions of the job. MK Architecture, LLC shall not be notified in writing of any variations or discrepancies from the dimensions and specifications shown by these drawings. All construction shall be in accordance with the current Florida Building Code.

No.	REVISIONS
1	
2	
3	
4	
5	

CONSTRUCTION DOCUMENTS FOR
HABITAT FOR HUMANITY
 6-UNIT TOWNHOUSE
 FORT MYERS, FLORIDA
 (SEE COVER SHEET FOR FULL BUILDING ADDRESS)

MK Architecture LLC
 8200 College Parkway, Suite 101
 Fort Myers, Florida 33919
 239.482.2121
 AR10564 ID6790
 www.MK-ARCH.com

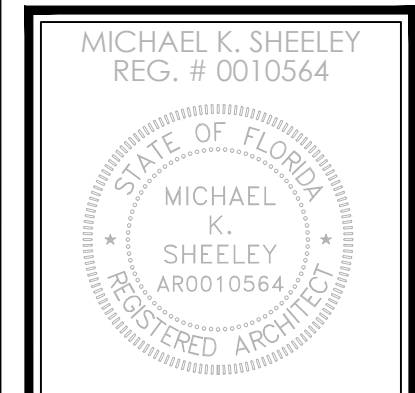
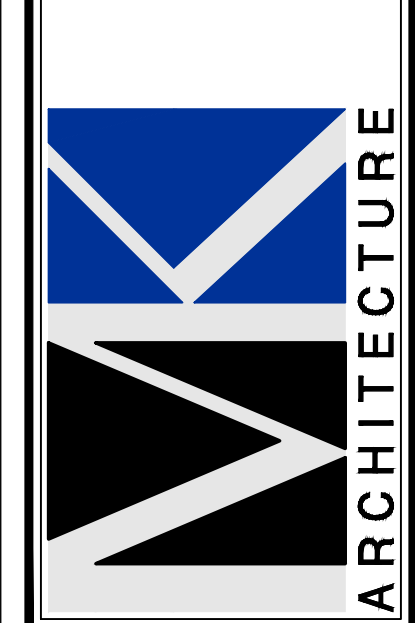

JOB: MK24020
 DATE: 2-7-25
 DRWN. BY: SLVB
 CAD REF: FLR

SHEET
A1.2

C:\USERS\MK_ARCHITECTURE\DROPBOX\MK_ARCHITECTURE\DWGS\ACAD\DWGS\MK_ARCH\MK24020-HABITAT TOWNHOUSES-LEE COUNTY-6-UNIT.CONSTRUCTION DOCUMENTS\MK24020-6-A5-ELEV.DWG | February 7, 2025

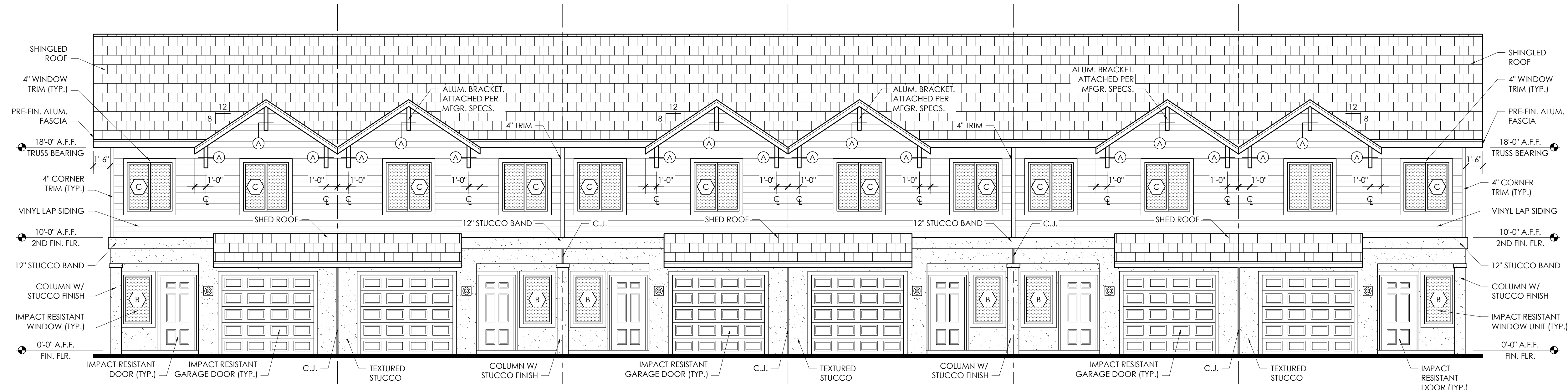

WEST ELEVATION
SCALE: 3/16" = 1'-0"

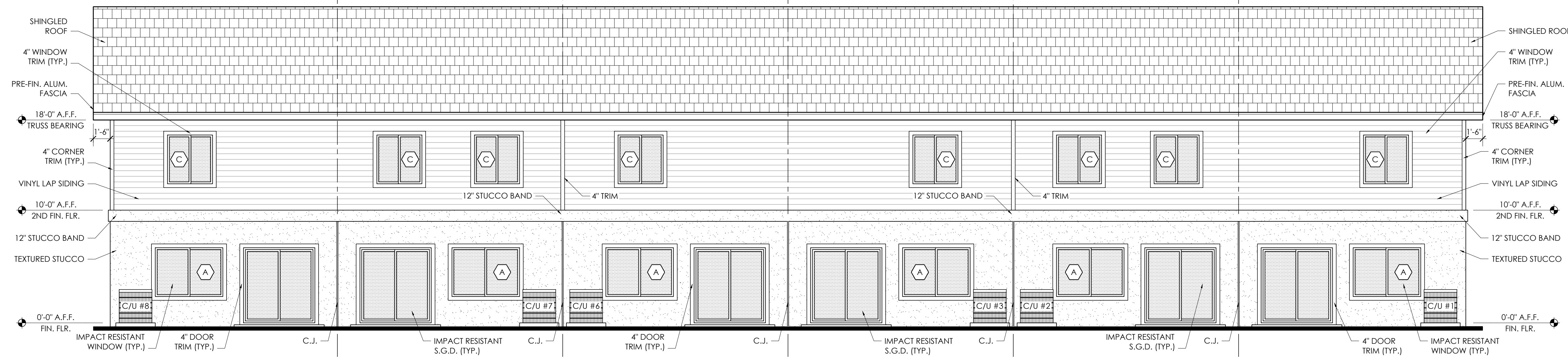

EAST ELEVATION
SCALE: 3/16" = 1'-0"

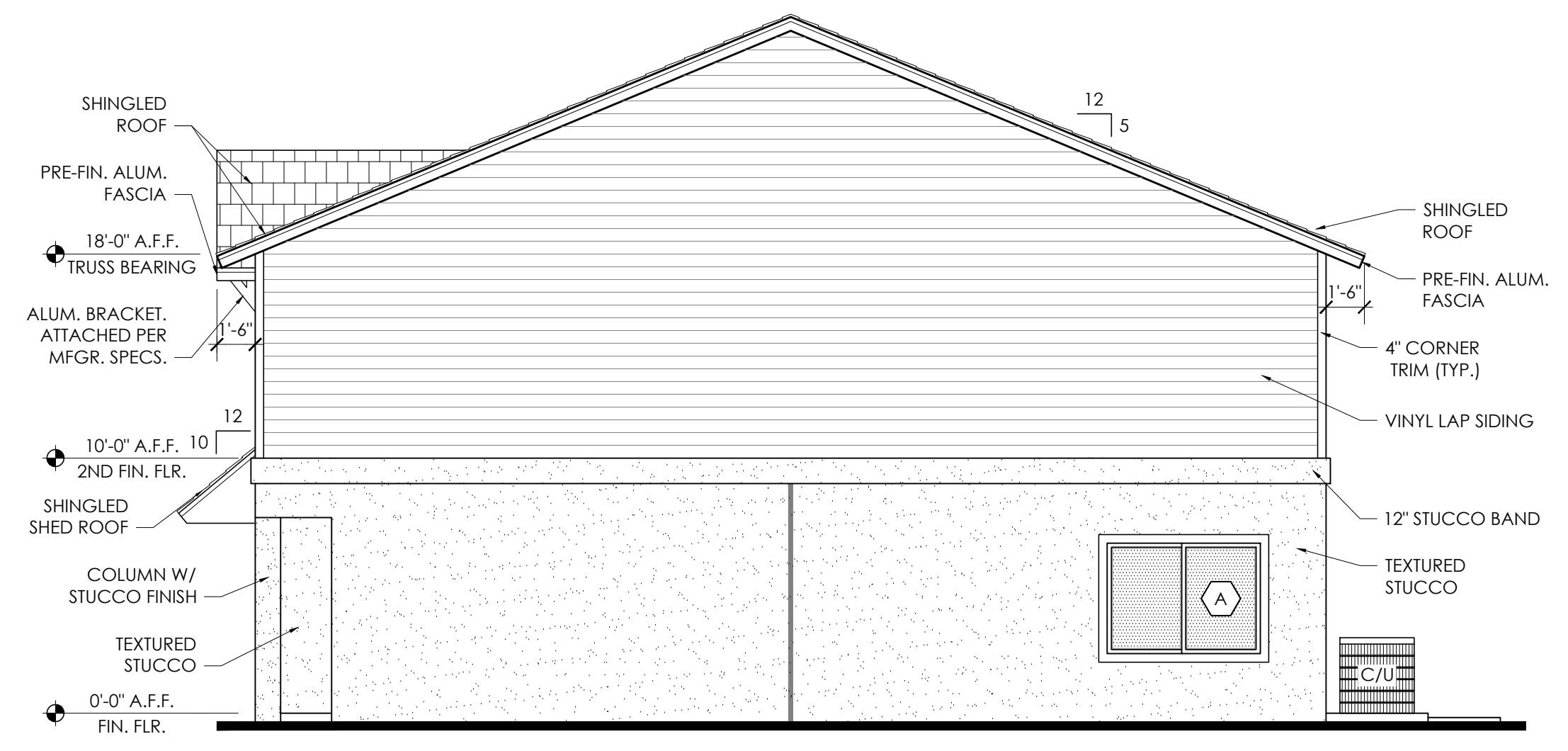

SOUTH ELEVATION
SCALE: 3/16" = 1'-0"

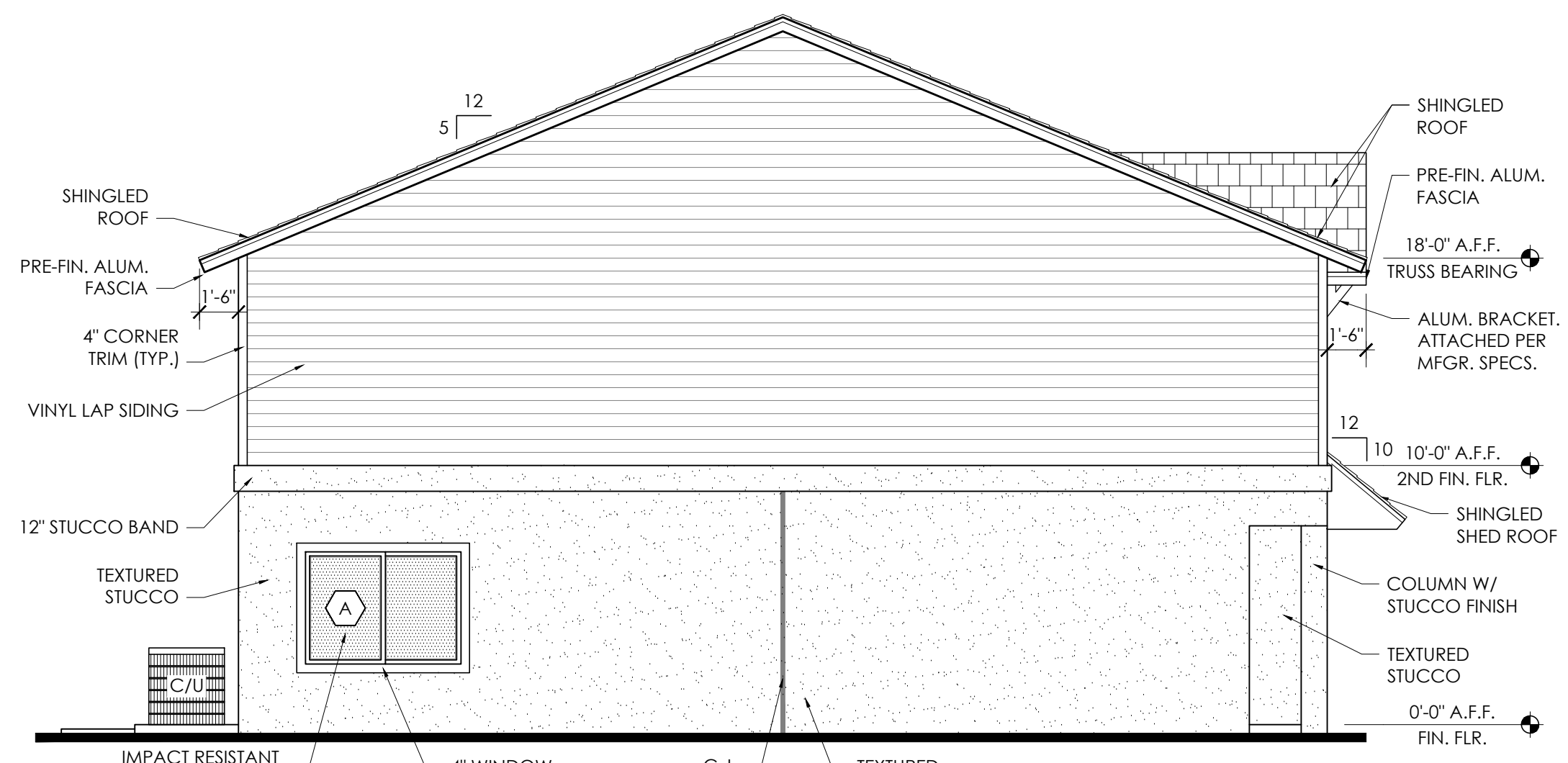

NORTH ELEVATION
SCALE: 3/16" = 1'-0"

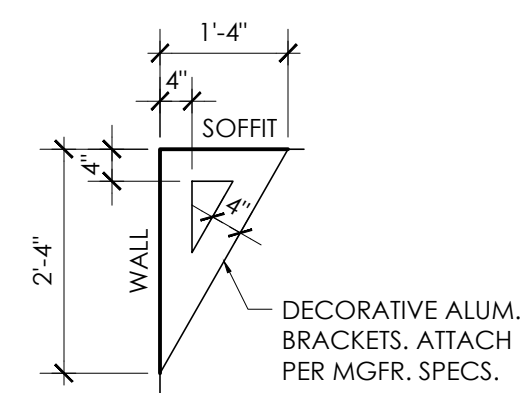

SIDE VIEW

(A)

BRACKET DETAILS
SCALE: 1/2" = 1'-0"

PROGRESS SET - NOT FOR CONSTRUCTION

No.	REVISIONS
1	
2	
3	
4	
5	

CONSTRUCTION DOCUMENTS FOR
HABITAT FOR HUMANITY
6-UNIT TOWNHOUSE
FORT MYERS, FLORIDA
(SEE COVER SHEET FOR FULL BUILDING ADDRESS)

MK Architecture LLC
8200 College Parkway, Suite 101
Fort Myers, Florida 33919
239.482.2121
ARI0564 ID6790
www.MK-ARCH.com

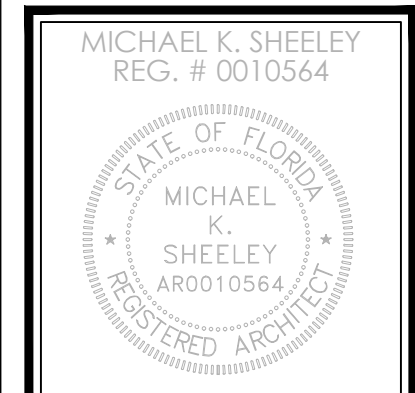
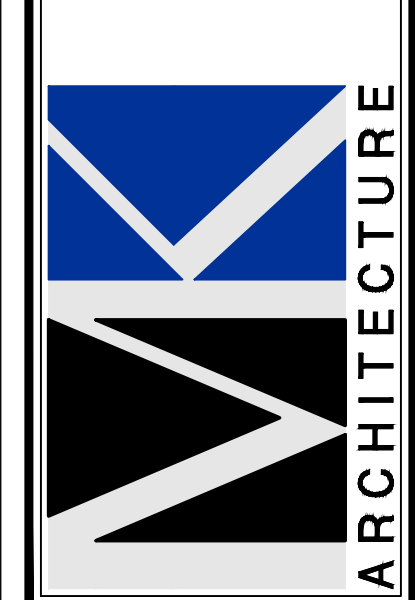

JOB: MK24020
DATE: 2-7-25
DRWN. BY: SLVB
CAD REF: ELEV

SHEET
A5.1

MK Architecture, LLC hereby reserves its common law copyright and other proprietary rights in these plans, designs, arrangements and ideas. These plans, designs, arrangements and ideas shall be reproduced, changed or applied to any third party without first obtaining the express written permission from MK Architecture, LLC. Contractors shall verify and be responsible for all dimensions and conditions of the job. MK Architecture, LLC shall be notified in writing of any variations or discrepancies from the dimensions and specifications shown by these drawings. All construction shall be in accordance with the current Florida Building Code.